

SAXES INTRO My Cherie Amour

126
Words and Music by
STEVIE WONDER
HENRY COSBY
SYLVIA MOY

LEAD
PART

Moderately

ADD TRONS

D7 Cmaj7 C6 C Fmaj7 F6 Fmaj7 F7-5 F7 Gmaj7

La la la la la la, La la la la la.

(A) TRTS 1ST SAXES 2ND TIME

D7 Gmaj7 C11 Fmaj7

My Che - rie A - mour, love - ly as a sum - mer day,
ca - fé or some - times on a crowd - ed street,
some - day you'll see my face a - mong the crowd.

D11 Gmaj7 C11 Fmaj7

My Che - rie A - mour, dis - tant as the Milk - y Way,
I've been near you but you nev - er no - ticed me.
May - be some - day I'll share your lit - tle dis - tant cloud.

SAX 1ST TRTS 2ND

D11 Cmaj7 D11 F9-5

My Che - rie A - mour, pret - ty lit - tle one that I a - dore,
My Che - rie A - mour, won't you tell me how could you ig - nore,
Oh, Che - rie A - mour, pret - ty lit - tle one that I a - dore,

WAD Part (2)

E7 Bm7 E7 A7 D7 To Coda

You're the on - ly girl my heart beats for, How I wish that you were mine...
 That be - hind that lit - tle smile I wore, How I wish that you were mine...
 You're the on - ly girl my heart beats for, How I wish that you were mine...

To Coda

1. G6 D11 D7 2. G6 D11 D7 SAX + TRUMPS

In a La la

(B) Cmaj7 C6 C Fmaj7 F6 Fmaj7 D7-9 D11 Gmaj7 D7 D.S. al Coda (A)

la la la la La la la la la la May - be

D.S. al Coda

Coda UNIS. (C) Repeat Cmaj7 C6 C

La la la la la

Repeat

Fmaj7 F6 Fmaj7 F7-5 F7 F9 Gmaj7 CUT TIME D7

la, La la la la la la La la

CUT TIME

FME 2ND TIME

1st ALTO SAX

MY CHERIE AMOUR

2nd ALTO

MY CHERIE AMOUR

a MINIM ARRANGEMENT © 1985

1ST TENOR

MY CHERIE AMOUR

a MINIM ARRANGEMENT © 1985

2nd Tenor

MY CHERIE AMOUR

∧ A rit

© MINIM ARRANGEMENT © 1985

EB BARITONE SAX

MY CHERIE AMOUR

© MINIM ARRANGEMENT © 1985

1st TRUMPET

MY CHERIE AMOUR

a MINIM ARRANGEMENT © 1985

2nd TRUMPET

MY CHERIE AMOUR

unis

1. 2. 2. 3.

MINIM ARRANGEMENT © 1985

3rd TRUMPET

MY CHERIE AMOUR

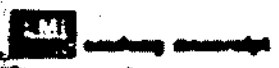

LHH TRUMPET

MY CHERIE AMOUR

© MINIM ARRANGEMENT © 1985

1ST TROMBONE

MY CHERIE AMOUR

© MINIM ARRANGEMENT © 1985

2nd Trombone

MY CHERIE AMOUR

a MINIM ARRANGEMENT © 1985

3rd Trombone

MY CHERIE AMOUR

© MINIM ARRANGEMENT © 1985

L/H TROMBONE

MY CHERIE AMOUR

MINIM ARRANGEMENT © 1985

PIANO

126

Moderately

ADD TRUMPS

D7 Cmaj7 C6 C Fmaj7 F6 Fmaj7 F7-5 F7 Gmaj7

La la la la la la La la la la la la

Ⓐ TRPTS 1ST SAXES 2ND TIME

D7 Gmaj7 C11 Fmaj7

My Che - rie A - mour, love - ly as a sum - mer day,
ca - fé or some - times on a crowd - ed street,
some - day you'll see my face a - mong the crowd.

D11 Gmaj7 C11 Fmaj7

My Che - rie A - mour, dis - tant as the Milk - y Way,
I've been near you but you nev - er no - ticed me,
May - be some - day I'll share your lit - tle dis - tant cloud.

SAX 1ST TRPTS 2ND

D11 Cmaj7 D11 F9-5

My Che - rie A - mour, pret - ty lit - tle one that I a - dore,
My Che - rie A - mour, won't you tell me how could you ig - nore,
Oh, Che - rie A - mour, pret - ty lit - tle one that I a - dore.

E7 Bm7 E7 A7 D7 To Coda

You're the on - ly girl my heart beats for, How I wish that you were mine.
 That be - hind that lit - tle smile I wore, How I wish that you were mine.
 You're the on - ly girl my heart beats for, How I wish that you were mine.

To Coda

1. G6 D11 D7 2. G6 D11 D7 SAX + TRON

In a La la

(B) Cmaj7 C6 C Fmaj7 F6 Fmaj7 D7-9 D11 Gmaj7 D7 D.S. al Coda

la la la la, La la la la May - be

D.S. al Coda

Coda UNIS. (C) Repeat Cmaj7 C6 C

La la la la

Coda Repeat.

Fmaj7 F6 Fmaj7 F7-5 F7 F9 Gmaj7 D7

la, La la la la la la La la

CUT // 2ND TIME

PMK 2ND TIME

* PLAY AS WRITTEN TO SIGN S. BACK TO [A] TO CODA FINISH 2ND TIME *

RH. GUITAR

MY CHERIE AMOUR

3

mf Cmaj7 C6 C Fmaj7 F6 Fmaj7

Gmaj7

F7-5 F7

mf Gmaj7 C11 Fmaj7 D11 Gmaj7

C11 Fmaj7 D11 Cmaj7 D11 F9-5

E7 Bm7 E7 A7 D7 G6 D11 D7

2. B

G6 D11 D7 Cmaj7 C6 C Fmaj7 F6 Fmaj7 D7-9 D11

Gmaj7 D7 Gmaj7 C11 Fmaj7 D11 Gmaj7

C11 Fmaj7 D11 Cmaj7 D11 F9-5

E7 Bm7 E7 A7 D7 G6 F9 G6 D7 Cmaj7 C6 C

mf

Fmaj7 F6 Fmaj7 F7-5 F7 F9 Gmaj7 D7 Gmaj7 C6 C Fmaj7 F6 Fmaj7

f ff

F7-5 F7 F9 Gmaj7

rit

© MINIM ARRANGEMENT © 1985

BASS GUITAR

MY CHERIE AMOUR

3 + + + + + + + + + + + + + + + +

mf D7 Cmaj7 C6 C Fmaj7 F6 Fmaj7 F7-5 F7

Gmaj7

A

D7 mf Gmaj7 C|| Fmaj7 D|| Gmaj7

C|| Fmaj7 D|| Cmaj7 D|| F9-5

E7 Bm7 E7 A7 D7 G6 D|| D7

2

G6 D|| D7 Cmaj7 C6 C Fmaj7 F6 D7-9 D|| Gmaj7 D7

Gmaj7 C|| Fmaj7 D|| Gmaj7 C|| Fmaj7

D|| Cmaj7 D|| F9-5

E7 Bm7 E7 A7 D7 G6 F9 G6 D7 mf

C

Cmaj7 C6 C Fmaj7 F6 Fmaj7 F7-5 F7 F9 Gmaj7 D7 Cmaj7 C6 C

Fmaj7 F6 Fmaj7 F7-5 F7 F9 Gmaj7

© MINIM ARRANGEMENT © 1985

DRUMS
SLOW BT.

MY CHERIE AMOUR

RIDE CYN.

A double bar line with a circled 'X' mark above it, indicating the end of a section.

LIGHT OFF BT RHYTHM

A MINIM ARRANGEMENT C 1985

MY CHERIE AMOUR

1st Eb Alto Saxophone

STEVIE WONDER
HENRY COSBY
SYLVIA MOY

arr. by Sammy Nestico

Moderately (with a strong beat)

(♩ = 114)

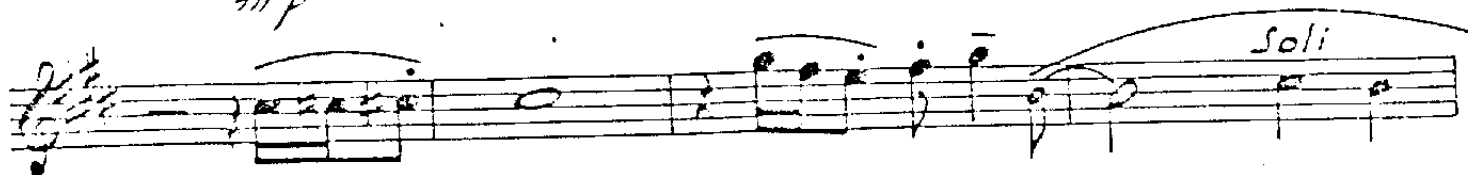
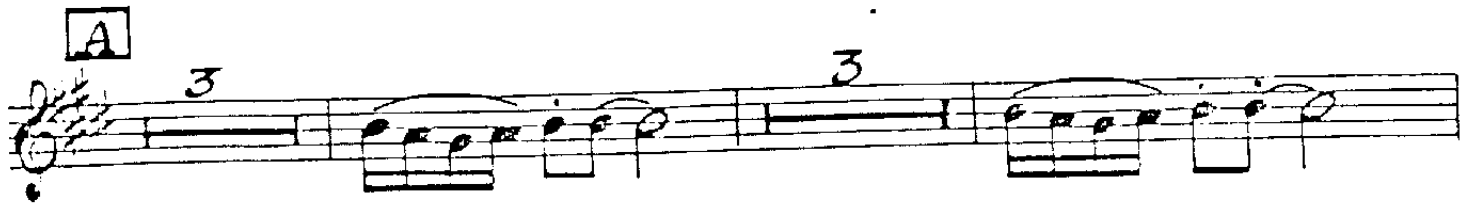
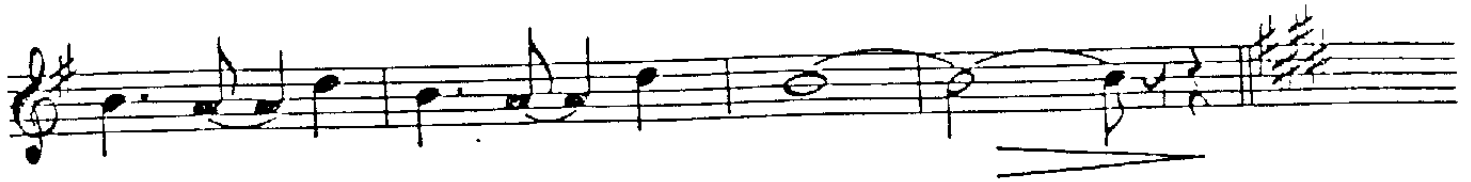

1st Eb Alto Saxophone

Soli

mf

Sax lead

f

ff

mf

p

MY CHERIE AMOUR

4th Trombone

STEVIE WONDER
HENRY COSBY
SYLVIA MOY

arr. by Sammy Nestico

Moderately (with a strong beat)

(♩ = 114)

A

3

3

ff

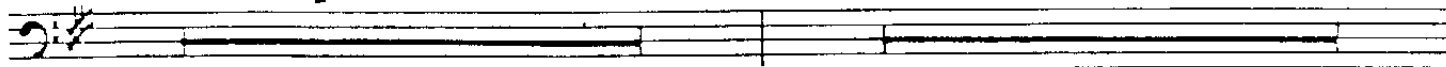

B

mp

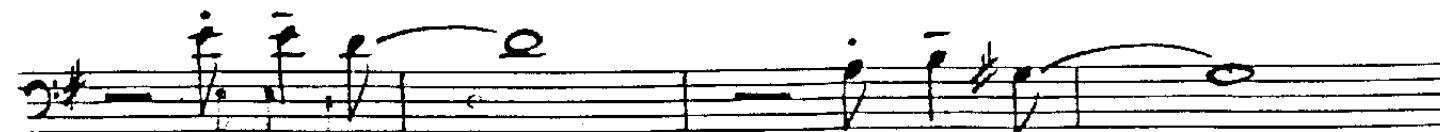

3rd Trombone

2

C

mf
Tutti

D

MY CHERIE AMOUR

3rd Trombone

STEVIE WONDER
HENRY COSBY
SYLVIA MOY
arr. by Sammy Nestico

1 2 3 4 - 1 2
Moderately (with a strong beat)
(♩ = 114)

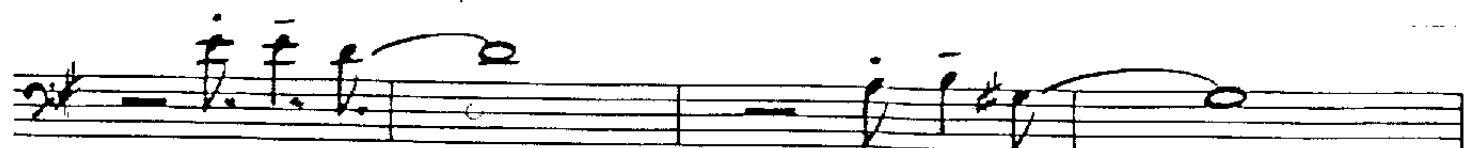
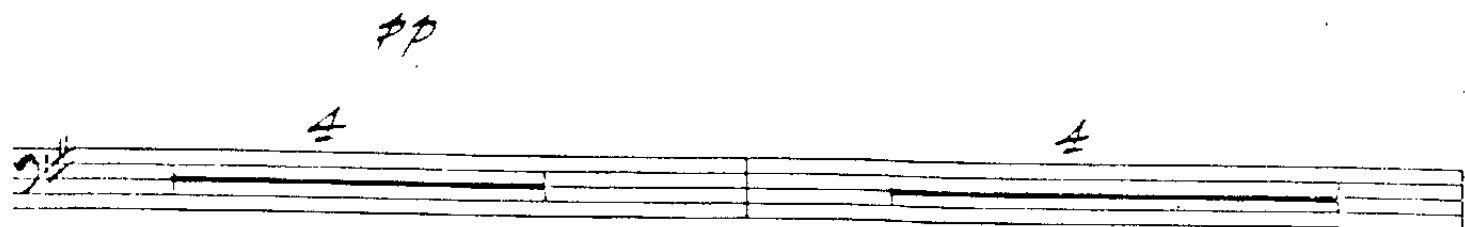
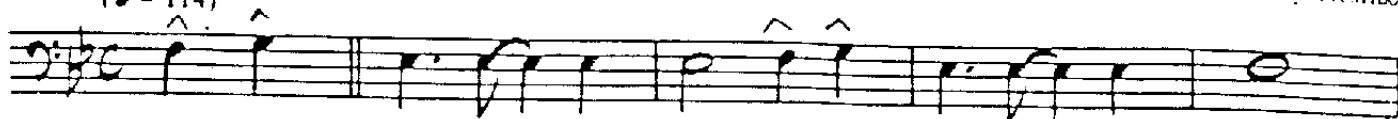

2nd Trombone

2

C

mf
Tutti

D

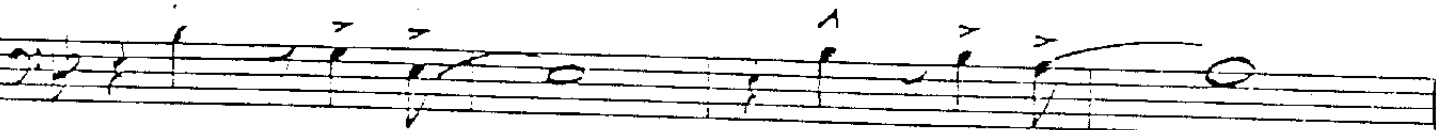
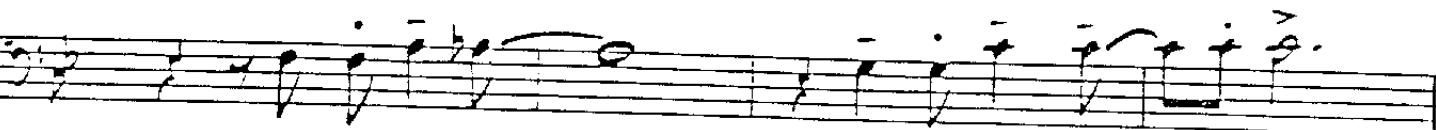

ff

mf

p

p

MY CHERIE AMOUR

2nd Trombone

Moderately (with a strong beat)
(♩ = 114)

STEVIE WONDER
HENRY COSBÉ
SYLVIA MOORE
arr. by Sammy Nestlé

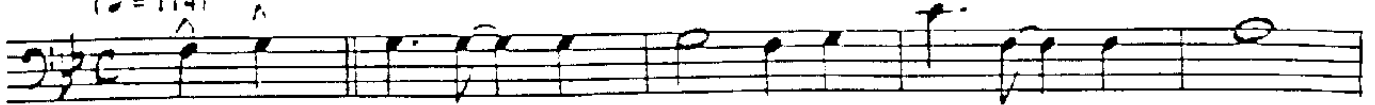

f

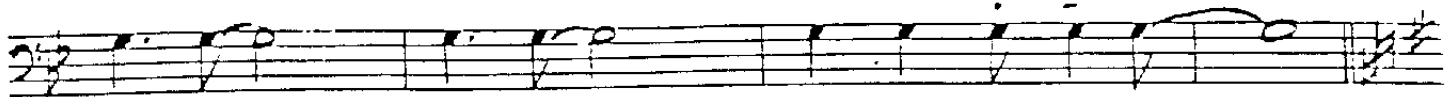

V

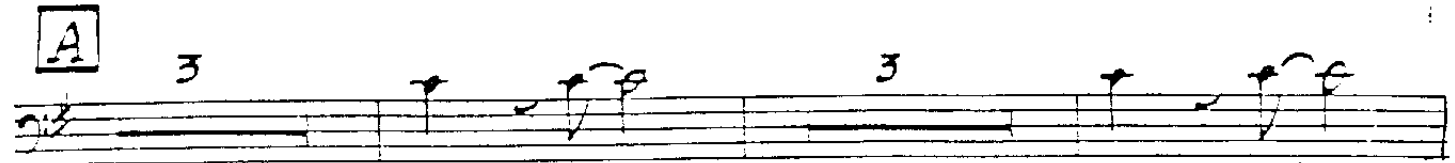

pp

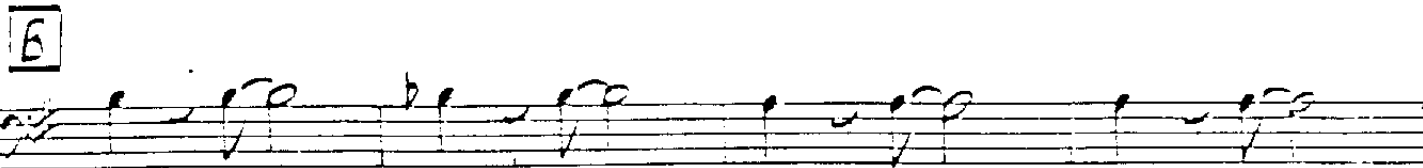

mp

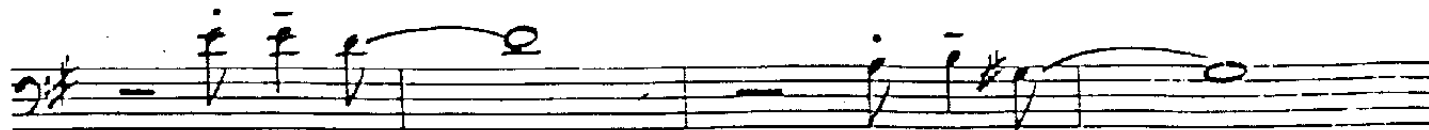
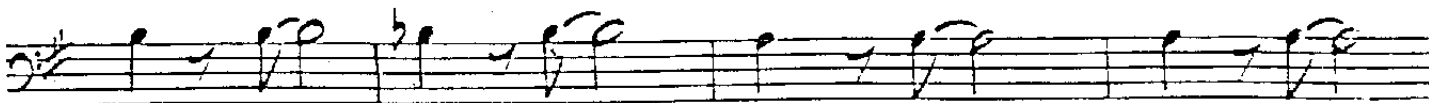

1st Trombone

2

C

Tutti *mf*

D

f

ff

mf

p

p

MY CHERIE AMOUR

1st Trombone

STEVIE WONDER
HENRY COSBY
SYLVIA MOY
arr. by Sammy Nestico

Moderately (with a strong beat)
(♩ = 114)

4th Bb Trumpet

2

MY CHERIE AMOUR

4th Bb Trumpet

STEVIE WONDER
HENRY COSE
SYLVIA MC
arr. by *Sammy Nest*

Moderately (with a strong beat)

$\text{♩} = 114$

3rd B \flat Trumpet

2

Soli

C

Tutti

D

f

ff

mf

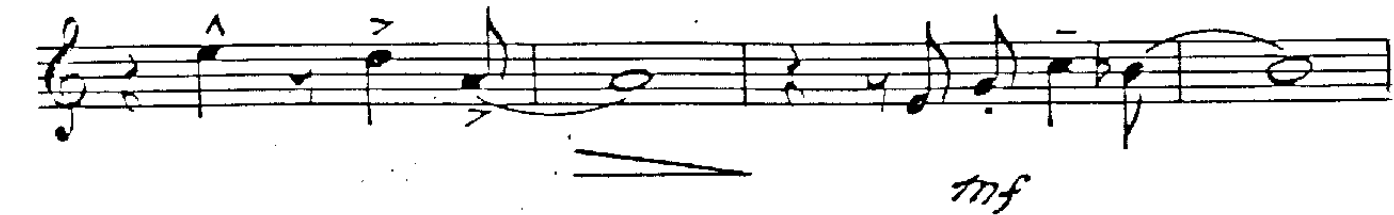

p

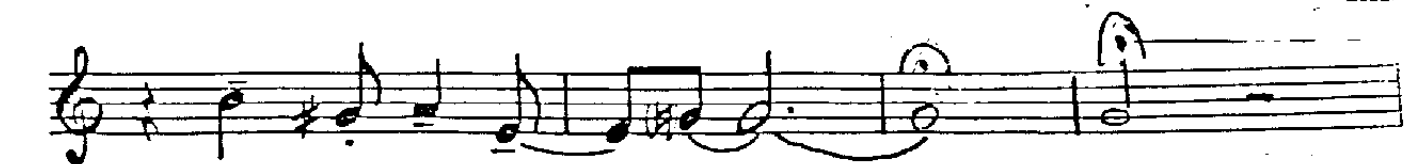

MY CHERIE AMOUR

3rd B \flat Trumpet

STEVIE WONDER

HENRY COSBY

SYLVIA MOY

arr. by Sammy Nestico

Moderately (with a strong beat)

(♩ = 114)

2nd Bb Trumpet

2

Soli

C

3

Tutti

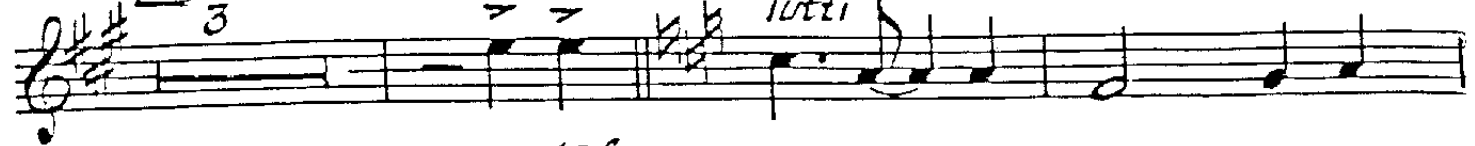

mf

D

f

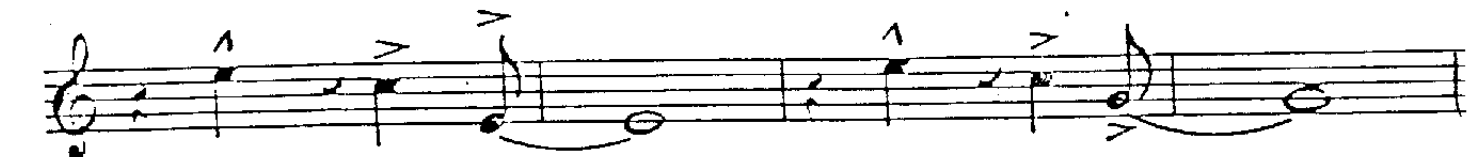

ff

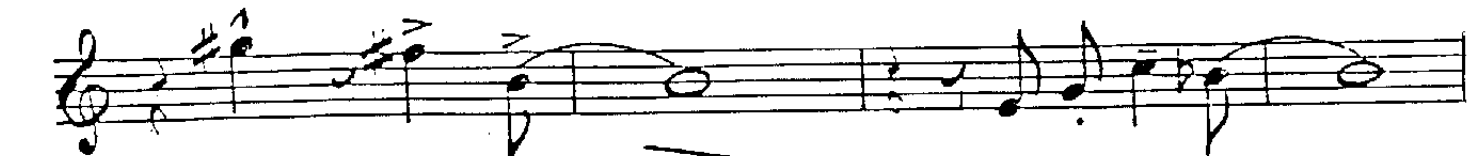

mf

p

MY CHERIE AMOUR

893

2nd Bb Trumpet

STEVIE WONDER
HENRY COSBY
SYLVIA MOY
arr. by Sammy Nestico

Moderately (with a strong beat)
(♩ = 114)

1st Bb Trumpet

2

Soli

C *Tutti*
mf

D
f

ff

mf

p

L

MY CHERIE AMOUR

STEVIE WONDER
HENRY COSBY
SYLVIA MOY

arr. by Sammy Nestico

1st B♭ Trumpet

Moderately (with a strong beat)

(♩ = 114)

Piano

2

C

mf EbM27 Eb6 Eb FM27 FM27 GM27 EbM27 Eb6 AbM27

AbM27 Bbm27 Bbm7/Eb Bbm7/Eb AbM27

F7sus4 Bbm27 Bbm7/Eb AbM27 F7sus4 EbM27

F9 Ab9 G9 C9 F9

mf Bb Eb G7-9 G7-9 C9 F7

Fb G7-9 C9 F9 Guitar mf Run Bb9 Bb9

MY CHERIE AMOUR

Piano

STEVE WONDER

HENRY COSBY

SYLVIA MOY

arr. by Sammy Nestico

Moderately (with a strong beat)
(♩ = 114)

f EbM27 Eb Eb AbM27 AbM27 Bbm27 EbM27 Eb Eb

AbM27 Am7 D7sus4 *mp* Gm27 Gm7/C

FM27 Am7/D D7 Gm27 Gm7/C FM27 Am7/D D7

Cm27 D7 F9 E9 A9

D9 G F D7 G C Bm Am G

Trmp

Sax

C CM27 FM27 FM27 GM27

mf

4 D Bbm27 Bbm7/eb AbM27

f

F7 sus4 Bbm27 Bbm7/eb AbM27

F7 sus4 EbM27 F9

ff

Ab9 G9 C9 F9

Bb G7-9 G7-9 C9 F7

mf

Bb G7-9 G7-9 C9

p

F9 Bb5/9 Solo (ad lib) Bb6/9

mf

MY CHERIE AMOUR

Electric Guitar

STIVIE WONDI
HENRY COSI
SYLVIA MC
arr. by Sammy Axel

Moderately (with a strong beat)
(♩ = 114)

A **B** *Gm7* *Gm7/c* *Fm7* *A7* *D7*

Gm7 *Gm7/c* *Fm7* *A7* *D7*

Em7 *D9* *F9*

E9 *A9* *D9*

1. *G* *F* *D7*

2. *G* *C* *Bm* *A7* *G*

MY CHERIE AMOUR

STEVIE WONDER
HENRY COSBY
SYLVIA MOY
arr. by Sammy Nestico

Moderately (with a strong beat)
(♩ = 114)

1 2 3 4
Drums
12

BASS

My CHERIE AMOUR

Stevie Wonder
et al

Moderately (with
a strong beat)
(♩ = 114)

By Ureia Ureia

5th Eb Baritone Saxophone

2

Tutti

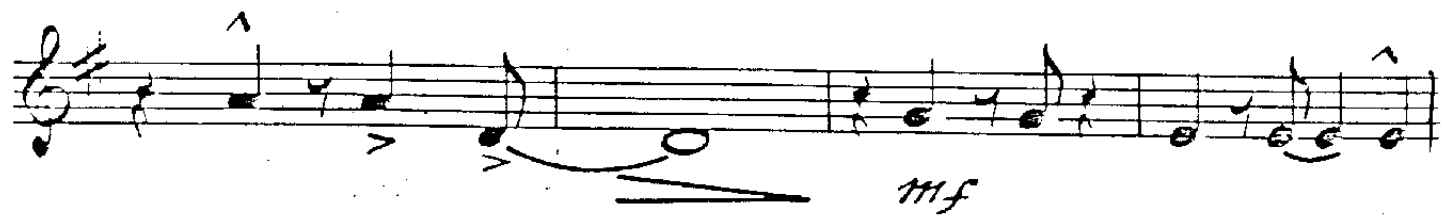
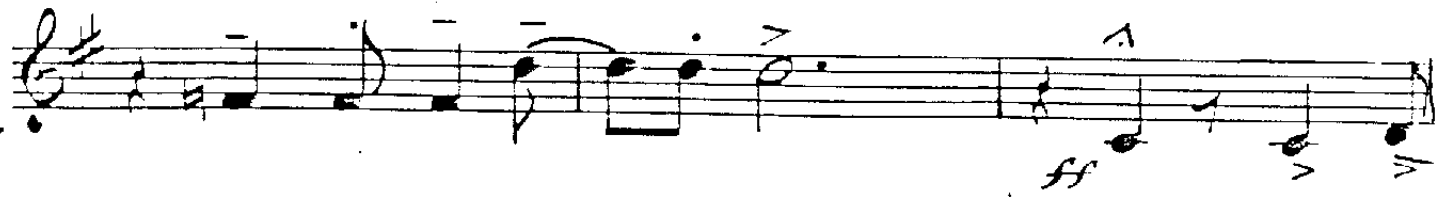

MY CHERIE AMOUR

5th Eb Baritone Saxophone

Moderately (with a strong beat)
(♩ = 114)

STEVIE WONDER
HENRY COSBY
SYLVIA MOY
arr. by Sammy Nestico

4th Bb Tenor Saxophone.

2

Soli

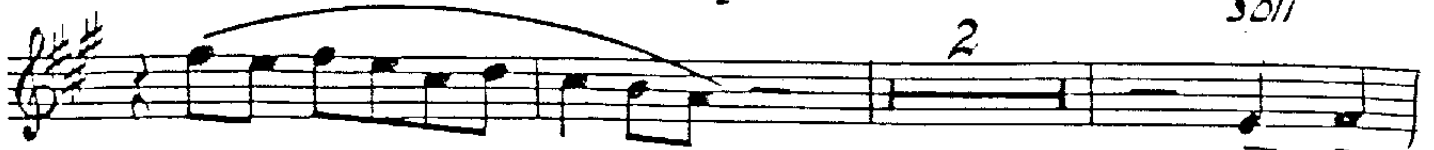

C

mf
Tutti

Sax Lead

D

ff

mf

MY CHERIE AMOUR

4th Bb Tenor Saxophone

Moderately (with a strong beat)
(♩ = 114)

STEVIE WONDER

HENRY COSBY

SYLVIA MOY

arr. by Sammy Nestico

3rd Eb Alto Saxophone

2 2 *Soli*

C *mf*

Tutti *Saxs Lead*

D

ff

mf *p*

MY CHERIE AMOUR

3rd Eb Alto Saxophone

Moderately (with a strong beat)
(♩ = 114)

STEVE WONDER
HENRY COSBY
SYLVIA MOY
arr. by Sammy Nestico

2nd Bb Tenor Saxophone

2 2 *Soli*

C

mf
Tutti *Sax Lead*

D

ff

mf

p

MY CHERIE AMOUR

2nd Bb Tenor Saxophone

STEVIE WONDER
HENRY COSBY
SYLVIA MOY
arr. by Sammy Nestico

Moderately (with a strong beat)
(♩ = 114)

4th Trombone

2

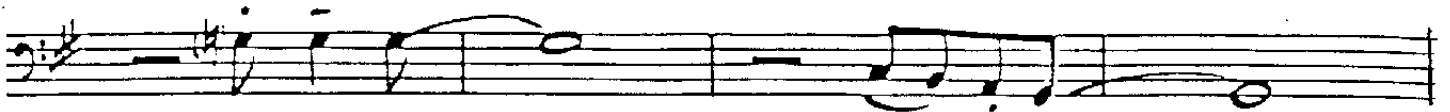

C

mf
Tutti

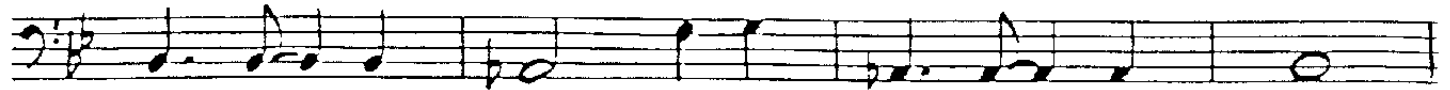

D

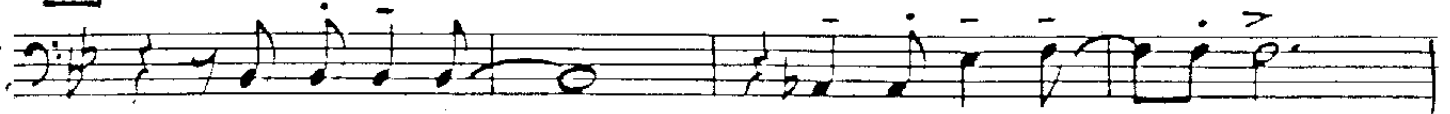

f

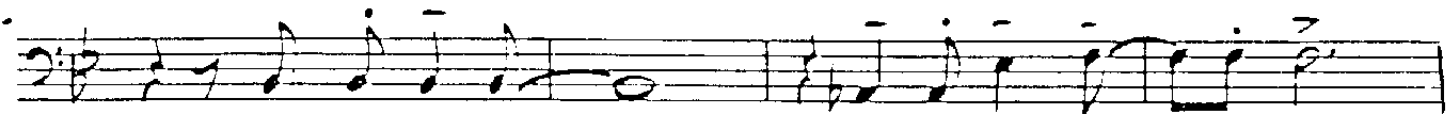

ff

mf

p

